

**SHAH & PANT**  
Consulting Engineers (P) Ltd.  
AN ISO 9001:2015 COMPANY

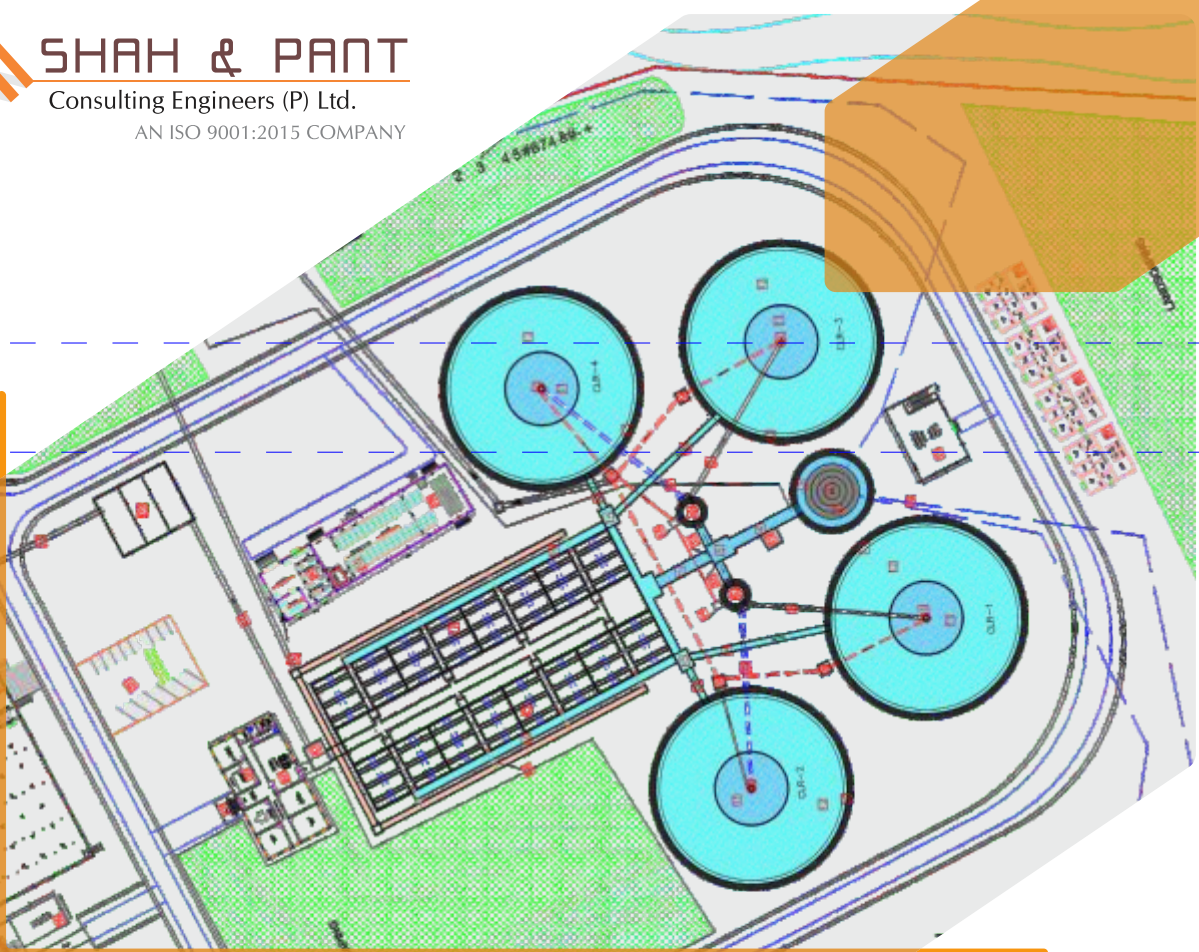

# SHAH AND PANT **CONSULTING** ENGINEERS PRIVATE LIMITED

[www.spcepl.in](http://www.spcepl.in)

# Welcome to **SHAH and PANT** Consulting Engineers Private Limited

SPCEPL is a leading provider of Engineering consultancy, Geotechnical investigation and MEP services. We integrate a range of services to deliver end-to-end consultancy in Infrastructure Services, Services Design (MEP) & Geotechnical Engineering.



**SHAH & PANT CONSULTING ENGINEERS is a leading provider of comprehensive infrastructure, geotechnical, and MEP (mechanical, electrical, and plumbing) solutions.**

# About Company

**Shah And Pant Consulting Engineers Pvt. Ltd. ( AN ISO 9001:2015 COMPANY) is a Company set up in 1992 for the professional practice of Geotechnical Investigation and Building Services has now the reputation of being one of the leading consultancy company of India.**

**SPCEPL** is a leading Infrastructure Engineering Consultancy organisation, having work experience of about 30 Years. We integrate a range of services to deliver end-to-end consultancy in Infrastructure Services, Services Design (MEP) & Geotechnical Engineering. Over a period of time, the company has considerably enlarged its scope of activities and for this purpose has collected together an efficient multi-disciplinary team. The aim has been to establish an organization that can carry large and complex building infrastructures projects and at the same time maintain a high level technical and professional competence. The head office of the company is located in Lucknow.

# Message From THE DIRECTOR



*In the coming year, my vision for our organization is threefold: growth, impact, and sustainability. We will focus on expanding our operations strategically, reaching more individuals who can benefit from our services. By scaling up our efforts, we can make an even greater impact and create lasting change in the lives of those we serve.*



**MAYANK PANT**  
Founder / Director



**O P SHAH**

Founder / Director



*As we move forward, I invite each and every one of you to actively participate in this journey. Your insights, ideas, and contributions are invaluable, and I strongly believe that together, we can achieve greatness. Let us embrace collaboration, foster a culture of inclusivity, and empower one another to reach new heights.*



# Meet The Core Team



*A team in a company is a group of individuals working collaboratively towards a common goal. Effective teamwork involves clear communication, trust, and leveraging the diverse skills and expertise of team members. Together, they can achieve higher productivity, problem-solving capabilities, and overall success for the organization.*



**Saiyed Ansar raza zaidi**  
AGM – INFRASTRUCTURE SERVICES



**Saad Jameel**  
PROJECT MANAGER  
(INFRASTRUCTURE SERVICES)



**Ahsan Atique**  
SENIOR MANAGER (MEP)



**Sayed Nazare Alam**  
SENIOR MANAGER PLUMBING  
AND DESIGN



**Shahid Khan**  
SENIOR ENGINEER  
(ESTIMATION AND PLANNING)

# Our Services

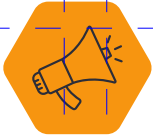

## **INFRASTRUCTURE SERVICES**

*There has never been a more urgent need to create resilient and sustainable infrastructure. With smart infrastructure, we are shaping an ecosystem that connects the real world with the digital world.*



## **SERVICES DESIGN (MEP)**

*Service Design MEP (Mechanical, Electrical, and Plumbing) refers to the application of service design principles in the context of building infrastructure systems.*



## **GEOTECHNICAL ENGINEERING**

*Geotechnical engineering is a branch of civil engineering that focuses on understanding and managing the behavior of soil, rocks, and other geological materials in relation to construction projects.*

# Why Choose Us?

*Engineering consultation companies employ professionals with specialized knowledge and expertise in various engineering disciplines. They have the experience and technical know-how to provide valuable insights, solutions, and guidance for complex engineering projects.*

-  *Hiring an engineering consultation company can be cost-effective compared to maintaining an in-house engineering team.*
-  *Engineering consultation companies bring an unbiased and objective perspective to your project.*
-  *Engineering consultation companies often have access to advanced tools, software, and resources that may not be readily available to individual companies.*
-  *The consultation company takes care of the engineering-related tasks, allowing you to streamline your operations and meet project deadlines more efficiently.*

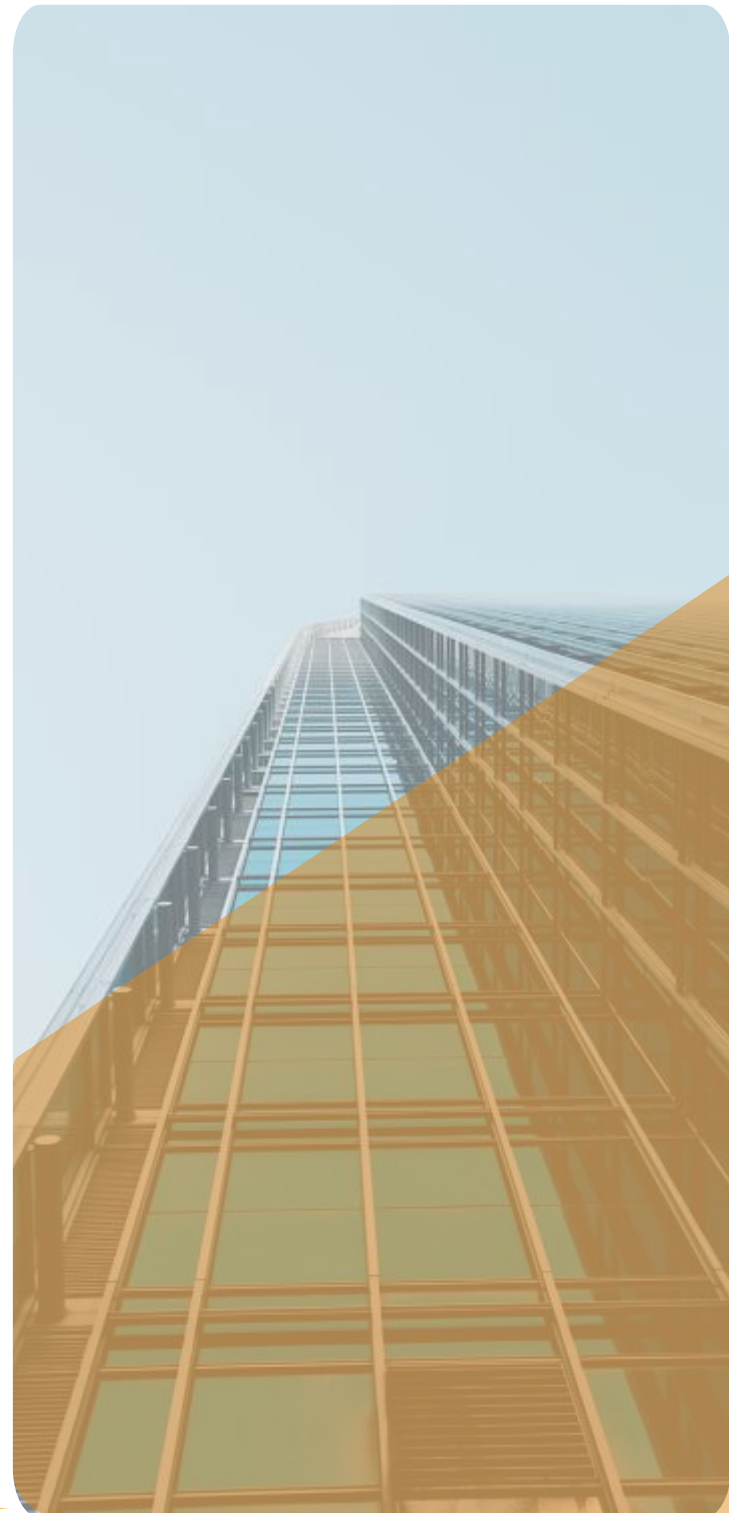

# WHAT WE DO



***SPCEPL is professionals with specialized knowledge and expertise in various engineering disciplines. We have the experience and technical know-how to provide valuable insights, solutions, and guidance for complex engineering projects.*** ””

Hiring an engineering consultation company can be cost-effective compared to maintaining an in-house engineering team. It eliminates the need for investing in infrastructure, training, and ongoing salaries for full-time engineers. Instead, you can engage the services of a consultation company on an as-needed basis. Engineering consultation companies bring an unbiased and objective perspective to your project. They can analyze your requirements, identify potential issues, and offer independent recommendations. This external viewpoint can be valuable in improving project outcomes and avoiding pitfalls. Engineering consultation companies often have access to advanced tools, software, and resources that may not be readily available to individual companies. They can leverage these resources to conduct thorough analyses, simulations, and evaluations, leading to more accurate and efficient engineering solutions.



# Project



## INFRASTRUCTURE SERVICES

01	Detailed Project Report of Gorakha (Dhoom Giri) Group of Village Water Supply Scheme Under: Niti Aayog Programme (Bundelkhand Package) District- Mahoba	Scope : Survey,Designing,Estimation Client : UP Jal Nigam
02	Detailed Project Report of Banda Nagar Water Supply Scheme Under: Atal Mission for Rejuvenation and Urban Transformation (AMRUT) District- Banda	Scope : Survey,Designing,Estimation Client : UP Jal Nigam
03	Preparation of Detailed Project Report for Rath Nagar Water Supply Scheme/Surface Source) District- Hamirpur	Scope : Survey,Designing,Estimation Client : UP Jal Nigam
04	Preparation of Detailed Project Report for Jhujharpura Group of village Water Supply Scheme District- Jhansi	Scope : Survey,Designing,Estimation Client : UP Jal Nigam
05	Preparation of Detailed Project Report of Hathras Water Supply Reorganisation Scheme. District- Hathras	Scope : Survey,Designing,Estimation Client : UP Jal Nigam
06	Preparation of Detailed Project Report for Nayagoan Group of Village Water Supply Scheme. District- Lalitpur	Scope : Survey,Designing,Estimation Client : UP Jal Nigam
07	Preparation of Detailed Project Report for Shila Group of Village Water Supply Scheme. District- Jhansi	Scope : Survey,Designing,Estimation Client : UP Jal Nigam
08	Preparation of Detailed Project Report for Kalyanpur Group of Village Water Supply Scheme. District- Mahoba	Scope : Survey,Designing,Estimation Client : UP Jal Nigam
09	Detailed Project Report of Gorakhpur Sewerage for Sewerage Zone A1 & A2 separately under Atal Mission for Rejuvenation and Urban Transformation (AMRUT) District Gorakhpur.	Scope : Survey,Designing,Estimation Client : UP Jal Nigam
10	Detailed Project Report of Shahjahanpur Sewerage for Central Zone under Atal Mission for Rejuvenation and Urban Transformation (AMRUT) District Shahjahanpur.	Scope : Survey,Designing,Estimation Client : UP Jal Nigam
11	Detailed Project Report of Teli Pahadi Group of Village Water Supply Scheme under: Niti Aayog Programme (Bundelkhand Package District Mahoba.	Scope : Survey,Designing,Estimation Client : UP Jal Nigam
12	Detailed Project Report Shivhar Group of Village Water Supply Scheme District Mahoba.	Scope : Survey,Designing,Estimation Client : UP Jal Nigam

# Project

## INFRASTRUCTURE SERVICES

13	Detailed Project Report for Single village Water Supply Scheme under M.S.D.P. Programme in District Pratapgarh.	Scope : Survey,Designing,Estimation	Client : UP Jal Nigam
14	Detailed Project Report for Raniganj Nagar Panchayat Water Supply Scheme in District Pratapgarh.	Scope : Survey,Designing,Estimation	Client : UP Jal Nigam
15	Preparation of Detailed Project Report for Rural Water Supply Scheme in various district of U.P. U.P. Construction & Labour Development Federation Ltd.	Scope : Survey,Designing,Estimation	Client : U.P. Construction & Labour Development Federation Ltd.
16	Preparation of Detailed Project Report for Rural Water Supply Scheme in district Hamirpur for U.P. Jal nigam.	Scope : Survey,Designing,Estimation	Client : UP Jal Nigam
17	Preparation of Detailed Project Report for Rural Water Supply Scheme in district Bahraich for U.P. Jal nigam.	Scope : Survey,Designing,Estimation	Client : UP Jal Nigam
18	Preparation of Detailed Project Report for Rural Water Supply Scheme in district Gorakhpur for U.P. Jal nigam.	Scope : Survey,Designing,Estimation	Client : UP Jal Nigam
19	Preparation of Detailed Project Report for Rural Water Supply Scheme in district Shahjahanpur.	Scope : Survey,Designing,Estimation	Client : UP Jal Nigam
20	Preparation of Detailed Project Report for Rural Water Supply Scheme in district Kanpur nagar.	Scope : Survey,Designing,Estimation	Client : UP Jal Nigam
21	Preparation of Detailed Project Report for Rural Water Supply Scheme in district Saharanpur for U.P. Waqf Vikas Nigam.	Scope : Survey,Designing,Estimation	Client : U.P. Waqf Vikas Nigam.
22	Preparation of Detailed Project Report for Execution of Rural Water Supply Schemes under JAL JEEVAN MISSION Blocks covered Suar, Bilaspur,Saidnagar,Chamraua. District- Rampur	Scope : Survey,Designing,Estimation,ERT Geo-resistivity analysis and Structure Design	Client : OM INFRA LIMITED
23	Preparation of Detailed Project Report for Execution of Rural Water Supply Schemes under JAL JEEVAN MISSION Blocks covered Joya and Gajraula. District- Amroha	Scope : Survey,Designing,Estimation,ERT Geo-resistivity analysis and Structure Design	Client : OM INFRA LIMITED
24	Preparation of Detailed Project Report for Execution of Rural Water Supply Schemes under JAL JEEVAN MISSION Blocks covered Mihinpurwa,Balha,Shivpur,Mahasi. District- Bahraich	Scope : Survey,Designing,Estimation,ERT Geo-resistivity analysis and Structure Design	Client : Vishwanath Projects Limited, Hyderabad.

# Project



## INFRASTRUCTURE SERVICES

25	Preparation of Detailed Project Report for Execution of Rural Water Supply Schemes under JAL JEEVAN MISSION Blocks covered Kasimabad, Mardah. District- Ghazipur	<b>Scope:</b> Survey, Designing, Estimation, ERT, Geotechnical Investigation, Geo-resistivity analysis and Structure Design	<b>Client:</b> HFCL Limited
26	Preparation of Detailed Project Report for Execution of Rural Water Supply Schemes under JAL JEEVAN MISSION Blocks covered Etah, Aliganj, Saket, Jalesar. District- Etah	<b>Scope:</b> Survey, Designing, Estimation, ERT, Geotechnical Investigation, Geo-resistivity analysis and Structure Design.	<b>Client:</b> Kalpataru Power Transmissin Ltd formerly JMC Project (India) Ltd. Mumbai
27	Preparation of Detailed Project Report for Execution of Patwadh Group of village water supply scheme. District- Sonbhadra	<b>Scope:</b> Distribution Design, Rising Main Design, Zoning of villages, structure Design of OHT, WTP and CWRs	<b>Client:</b> NCC Limited
28	Preparation of Detailed Project Report for Execution of Rural Water Supply Schemes under JAL JEEVAN MISSION Blocks covered Iglas, Gonda, Gangiri. District- Aligarh	<b>Scope:</b> Survey, Designing, Estimation, ERT, Geotechnical Investigation, Geo-resistivity analysis and Structure Design.	<b>Client:</b> ION EXCHANGE India Limited
29	Preparation of Detailed Project Report for Execution of Rural Water Supply Schemes under JAL JEEVAN MISSION. District- Etah	<b>Scope:</b> Survey, Designing, Estimation, ERT Geotechnical Investigation, Geo-resistivity analysis and Structure Design OHT and Pumphouse.	<b>Client:</b> ION EXCHANGE India Limited
30	Preparation of Detailed Project Report for Execution of Rural Water Supply Schemes under JAL JEEVAN MISSION. District- Hathras	<b>Scope:</b> Survey, Designing, Estimation, ERT Geotechnical Investigation, Geo-resistivity analysis and Structure Design OHT and Pumphouse.	<b>Client:</b> ION EXCHANGE India Limited
31	Preparation of Detailed Project Report for Execution of Rural Water Supply Schemes under JAL JEEVAN MISSION. District- Kasganj	<b>Scope:</b> Survey, Designing, Estimation, ERT Geotechnical Investigation, Geo-resistivity analysis and Structure Design OHT and Pumphouse.	<b>Client:</b> ION EXCHANGE India Limited

# Project



## SERVICES DESIGN (MEP)

01	▶ Psychiatric Department GSVM Kanpur	Scope: Services design	Year: 2023
02	▶ 280 Bedded Hostel Building Jhansi Medical College Jhansi	Scope: Services design	Year: 2023
03	▶ Auditorium Raibareilly	Scope: Services design	Year: 2023
04	▶ Urban Facilitation Center Lucknow	Scope: Services design	Year: 2023
05	▶ New Block Building Central University Jammu	Scope: Services design	Year: 2023
06	▶ Invest office at Pickup Bhawan Lucknow	Scope: Services design	Year: 2023
07	▶ NEW VVIP Guest House Lucknow	Scope: Services design	Year: 2023
08	▶ Kia Motor Work Shop and Showroom Lucknow	Scope: Services design	Year: 2022
09	▶ 400 bedded hostel at JTRI Lucknow	Scope: Services design	Year: 2022
10	▶ International womens hostel building at IITBHU Varanasi	Scope: Services design	Year: 2022
11	▶ New Block Building United Engineering College Prayagraj	Scope: Services design	Year: 2022
12	▶ 300 bedded Nurses Hostel Building at RIMS and Reserch Hospital Safai Etawah	Scope: Services design	Year: 2021

# Project



## SERVICES DESIGN (MEP)

13	GGV University Chattisgarh	Scope: Services design
14	Antas Mall Lucknow	Year: 2021
15	Urban training and reserch center for developoment of local bosies Lucknow	Scope: Services design
16	Cyber heights Gomti Nagar Lucknow	Year: 2019
17	Motilal Nehru Medical College Children ward Building Prayagraj	Scope: Services design
18	Government Medical College Etah	Year: 2019
19	Government Engineering College Pratapgarh	Scope: Services design
20	300 Bedded Gynocology Government hospital Safai Etawah	Year: 2018
21	Government Medical College Rampur UP	Scope: Services design
22	Commercial and Hotel at Mohaddipur, Gorakhpur.	Year: 2015
23	Mukut House (Mall) at Amritsar Urban Estate, Mall Road, Amritsar, Punjab	Scope: Services design
24	Resort at Bakrakot, Ram Nagar	Year: 2012

# Project



## SERVICES DESIGN (MEP)

<b>25</b>	▶ Group Housing at Virindavan Vojna, Lucknow	<b>Scope:</b> Services design	<b>Year:</b> 2012
<b>26</b>	▶ Group Housing at Amarpali Vojna, Hardoi Road, Lko. for Earthcon Cons. (P) Ltd.	<b>Scope:</b> Services design	<b>Year:</b> 2012
<b>27</b>	▶ Rudra Prestige Apartments at Sigra, Varanasi	<b>Scope:</b> Services design	<b>Year:</b> 2012
<b>28</b>	▶ Housing "CELEBRITY MEADOWS" at SUSHANT - HI-TECH CITY Lucknow	<b>Scope:</b> Services design	<b>Year:</b> 2012
<b>29</b>	▶ Girls Hostel at IIT Kanpur	<b>Scope:</b> Services design	<b>Year:</b> 2012
<b>30</b>	▶ Group Housing at Civil Station, L.B.S. Marg, Civil Lines Allahabad.	<b>Scope:</b> Services design	<b>Year:</b> 2011
<b>31</b>	▶ Housing at New Berry Road, Lucknow	<b>Scope:</b> Services design	<b>Year:</b> 2011
<b>32</b>	▶ Housing Complex for Reserve Bank of India at Vipul Khand, Gomti Nagar, Lko.	<b>Scope:</b> Services design	<b>Year:</b> 2011

# Project



## SERVICES DESIGN (MEP)

33	Group Housing at Vikas Nagar, Lucknow	Scope: Services design
		Year: 2011
34	Hotel Building for Smt. Alkadas W/o Akhilesh das at Rana Pratap Marg, Lucknow	Scope: Services design
		Year: 2011
35	Showroom and Workshop for HYUNDAI MOTORS INDIA LTD. Allahabad.	Scope: Services design
		Year: 2010
36	Commercial Complex FELIX SQUARE at SUSHANT HI-TECH CITY, Lucknow for TULIP BUILDTECH PVT. LTD	Scope: Services design
		Year: 2010
37	Government Engineering College Banda	Scope: Services design
		Year: 2010
38	Handicraft Sourcing Hub & Ware house at Sector-4, Naya Moradabad for Meerut Development Authority	Scope: Services design
		Year: 2008
39	Residential Complex at Dalibagh Lucknow for HALWASIYA GROUP	Scope: Services design
		Year: 2007
40	Plumeria Homes, Lucknow at TCG 3/3 Sector, Vibhuti Khand, Lucknow.	Scope: Services design
		Year: 2007
41	Group Housing B/17 H Road, Mahanagar Extn, Lucknow	Scope: Services design
		Year: 2006
42	Group Housing at Plot No. 3, Faizabad Road, Lucknow.	Scope: Services design
		Year: 2004
43	Residential Building at K.G.M.U. Lucknow.	Scope: Services design
		Year: 2003
44	Shopping Mall at Kanpur	Scope: Services design
		Year: 2003

# Project



## SERVICES DESIGN (MEP)

45	Multistoreyed Office & Residential Complex at Civil Lines, Kanpur.	Scope: Services design
		Year: 2003
46	External Development Electrical, Sanitary & Water Supply work for Sector 65, Sector 105 and Sector 108 at NOIDA.	Scope: Services design
		Year: 2002
47	Multistoreyed Apartments Faizabad road, Lucknow.	Scope: Services design
		Year: 1999
48	Housing for Power Grid Corporation at Allahabad.	Scope: Services design
		Year: 1999
49	Housing for Allahabad Development Authority at Allahabad.	Scope: Services design
		Year: 1999
50	Residential Complex at Tehsil Dhanaura for C & DS U.P. Jal Nigam	Scope: Services design
		Year: 1998
51	Rohtas Court building at Gokhle Marg, Lucknow for Rohtas Builders Pvt. Ltd.	Scope: Services design
		Year: 1998
52	Housing for NABARD at Lucknow.	Scope: Services design
		Year: 1998
53	Kasmanda Regent Apartments at Park Road, Lucknow.	Scope: Services design
		Year: 1996
54	Utsav B.H. Enclave for Halwasiya Builders at Indira Nagar, Lucknow.	Scope: Services design
		Year: 1995
		Scope: Services design



# Project

## GEOTECHNICAL ENGINEERING PROJECTS

01	Patwadh Group of village water supply scheme in District Sonbhadra State Uttarpradesh for NCC Limited.	<b>Scope:</b> Soil Investigation of WTP,CWR,OHTs and structure drawings <b>Cost:</b> 750 cr.
02	Amlikaur Group of village water supply scheme in District Banda State Uttarpradesh for NCC Limited.	<b>Scope:</b> Soil Investigation of WTP,CWR,OHTs and structure drawings <b>Cost:</b> 800 cr.
03	Geotechnical Investigation of Ground water Schemes in District Aligarh state of Uttar Pradesh for ION EXCHANGE India Limited.	<b>Scope:</b> Soil Investigation of OHT compound and structure drawings <b>Cost:</b> 810 cr.
04	Geotechnical Investigation of Ground water Schemes in District Hathras state of Uttar Pradesh for ION EXCHANGE India Limited.	<b>Scope:</b> Soil Investigation of OHT compound and structure drawings <b>Cost:</b> 320cr.
05	Geotechnical Investigation of Ground water Schemes in District Kasganj state of Uttar Pradesh for ION EXCHANGE India Limited.	<b>Scope:</b> Soil Investigation of OHT compound and structure drawings <b>Cost:</b> 18cr.
06	Geotechnical Investigation of Ground water Schemes in District Etah state of Uttar Pradesh for ION EXCHANGE India Limited.	<b>Scope:</b> Soil Investigation of OHT compound and structure drawings <b>Cost:</b> 70cr.
07	Rampur Rural Ground Water Scheme Under JJM UP.	<b>Scope:</b> Soil Investigation of OHT compound and structure drawings <b>Cost:</b> 600cr.
08	Geotechnical Investigation of Farrukhabad District, Kanpur Division of UP under SWSM Project for Om Infra Limited New Delhi.	<b>Scope:</b> Soil Investigation of OHT compound and structure drawings <b>Cost:</b> 93 cr.
09	Geotechnical Investigation of Etah District, Agra Division of UP under SWSM Project for - Kalpataru Power Transmissin Ltd. formerly JMCProject (India) Ltd.	<b>Scope:</b> Soil Investigation of OHT compound and structure drawings <b>Cost:</b> 300 cr.
10	Geotechnical Investigation of Aligarh District, Agra Division of UP under SWSM Project for - Kalpataru Power Transmissin Ltd. formerly JMCProject (India) Ltd.	<b>Scope:</b> Soil Investigation of OHT compound and structure drawings <b>Cost:</b> 250 cr.
11	Geotechnical Investigation of Ghazipur District, UP under SWSM Project for HFCL Limited ,New Delhi.	<b>Scope:</b> Soil Investigation of OHT compound and structure drawings <b>Cost:</b> 215 cr.
12	Geotechnical Investigation of Tamas MVS Water Supply Scheme For NCC Limited in Madhyapradesh.	<b>Scope:</b> Soil Investigation of OHT compound and structure drawings <b>Cost:</b> 200cr.
13	Geotechnical Investigation of Macha Gora Water Supply Scheme For LC Infra in Madhyapradesh.	<b>Scope:</b> Soil Investigation <b>Cost:</b> 300cr.



# Project Pictures

## INFRASTRUCTURE SERVICES



# Project Pictures



## SERVICES DESIGN (MEP)

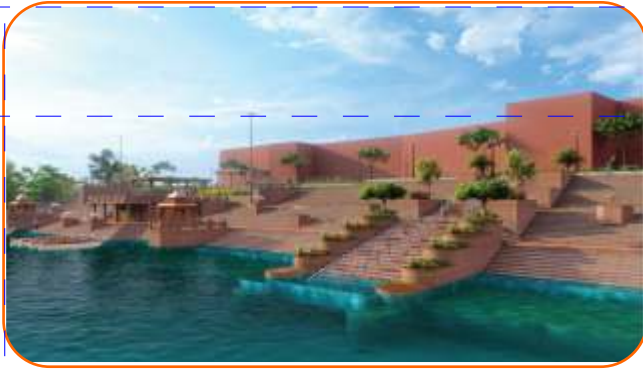

# Project Pictures



## GEOTECHNICAL ENGINEERING PROJECTS

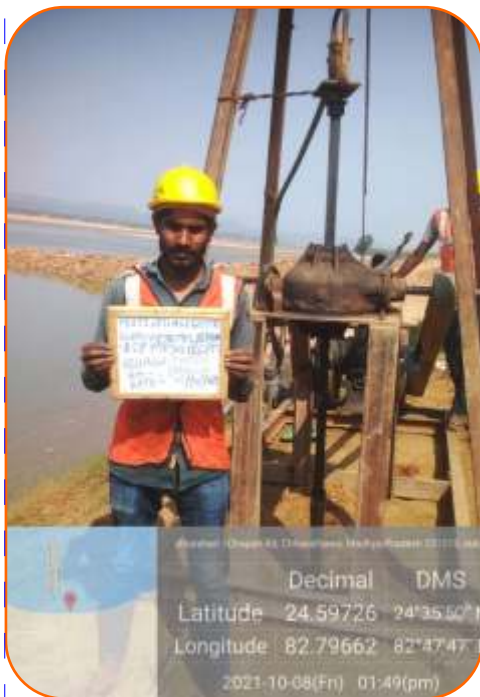



## Thank You :)



We are thrilled with the final result, which showcases our products/services, company values, and key differentiators in a compelling and visually stunning manner. The positive feedback we have received from clients, partners, and stakeholders is a testament to the effectiveness of the brochure in conveying our brand's message. At SPCEPL, we firmly believe that strong partnerships are essential for success. As we look to the future, it is essential to acknowledge the dedication and hard work of each team member in contributing to our organization's success. It is through your efforts that we have achieved these positive developments, and I am confident that together we will accomplish even greater milestones.



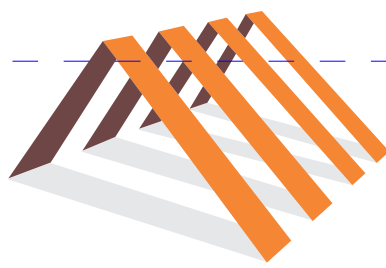

**SHAH & PANT**

Consulting Engineers (P) Ltd.

AN ISO 9001:2015 COMPANY

## Contact Us

### Head Office

Address: 1,4th. Floor , Halwasiya Court,  
Hazratganj, Lucknow

Phone: 0522-4585606 , +91 9415027719

Email: [shahpant@spcepl.in](mailto:shahpant@spcepl.in)

### Corporate Office

Address: SPA Tower,Ground Floor, C-3/81, Vibhuti  
Khand, Gomtinagar Lucknow

Phone: 0522-4585606 , +91 9415027719

Email: [shahpant@spcepl.in](mailto:shahpant@spcepl.in)

[www.spcepl.in](http://www.spcepl.in)